

Residential Indoor Wood Burning Seasonal Restrictions

Residential indoor wood burning appliances cannot be used from May 15 to September 15, every year, unless:

- The wood burning appliance is within an off-grid residence located outside the Urban Containment Boundary; or
- The wood-burning appliance is the only source of heat in a residence; or
- There is an emergency (such as a gas or electrical outage lasting 3 hours or more)

The Bylaw Introduces Phased-in Requirements



Residential Indoor Wood Burning Appliances Specifically Include:

- Fireplaces
- Pellet Stoves
- Wood Stoves
- Masonry Heaters

Residential Indoor Wood Burning Seasonal Restrictions

Residential indoor wood burning appliances cannot be used from May 15 to September 15, every year, unless:

- The wood burning appliance is within an off-grid residence located outside the Urban Containment Boundary; or
- The wood-burning appliance is the only source of heat in a residence; or
- There is an emergency (such as a gas or electrical outage lasting 3 hours or more)

The Bylaw Introduces Phased-in Requirements



Residential Indoor Wood Burning Appliances Specifically Include:

- Fireplaces
- Pellet Stoves
- Wood Stoves
- Masonry Heaters

Residential Indoor Wood Burning Seasonal Restrictions

Residential indoor wood burning appliances cannot be used from May 15 to September 15, every year, unless:

- The wood burning appliance is within an off-grid residence located outside the Urban Containment Boundary; or
- The wood-burning appliance is the only source of heat in a residence; or
- There is an emergency (such as a gas or electrical outage lasting 3 hours or more)

The Bylaw Introduces Phased-in Requirements

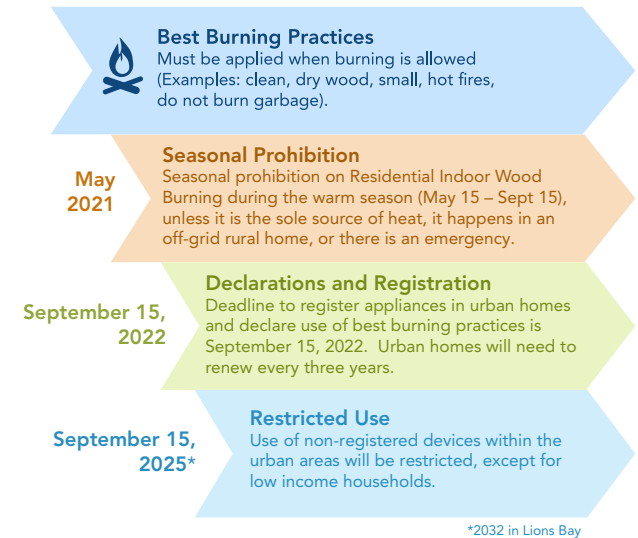

Residential Indoor Wood Burning Appliances Specifically Include:

- Fireplaces
- Pellet Stoves
- Wood Stoves
- Masonry Heaters

The Bylaw Reduces Wood Smoke Emissions by Requiring:

- Best burning practices
- Cleaner wood-burning appliances, and
- Seasonal wood burning restrictions

Why Wood Smoke from Indoor Burning?

More than a quarter of all fine particle emissions in the region comes from wood burning appliances in homes: that's more than cars, trucks and construction equipment, combined.

Fine particles can harm your lungs and heart, and are associated with over 9,000 premature deaths per year in Canada.

How to Follow Best Burning Practices



Use only clean, seasoned wood



Don't let your fire smoulder



Don't burn garbage, plastic or treated wood



Inspect and maintain your appliance



Burn small + hot fires

The Bylaw Reduces Wood Smoke Emissions by Requiring:

- Best burning practices
- Cleaner wood-burning appliances, and
- Seasonal wood burning restrictions

Why Wood Smoke from Indoor Burning?

More than a quarter of all fine particle emissions in the region comes from wood burning appliances in homes: that's more than cars, trucks and construction equipment, combined.

Fine particles can harm your lungs and heart, and are associated with over 9,000 premature deaths per year in Canada.

How to Follow Best Burning Practices



Use only clean, seasoned wood



Don't let your fire smoulder



Don't burn garbage, plastic or treated wood



Inspect and maintain your appliance



Burn small + hot fires

The Bylaw Reduces Wood Smoke Emissions by Requiring:

- Best burning practices
- Cleaner wood-burning appliances, and
- Seasonal wood burning restrictions

Why Wood Smoke from Indoor Burning?

More than a quarter of all fine particle emissions in the region comes from wood burning appliances in homes: that's more than cars, trucks and construction equipment, combined.

Fine particles can harm your lungs and heart, and are associated with over 9,000 premature deaths per year in Canada.

How to Follow Best Burning Practices



Use only clean, seasoned wood



Don't let your fire smoulder



Don't burn garbage, plastic or treated wood



Inspect and maintain your appliance



Burn small + hot fires

For more information go to www.metrovancouver.org and search 'residential wood burning'.



RWB@metrovancouver.org | 604 432 6200

For more information go to www.metrovancouver.org and search 'residential wood burning'.



RWB@metrovancouver.org | 604 432 6200

For more information go to www.metrovancouver.org and search 'residential wood burning'.



RWB@metrovancouver.org | 604 432 6200